



Southern Ocean wind and sea-ice in CMIP5: biases and projections

Tom Bracegirdle, John Turner



Circumpolar westerlies

Annual mean westerly wind (1979-2002) (ERA-40)

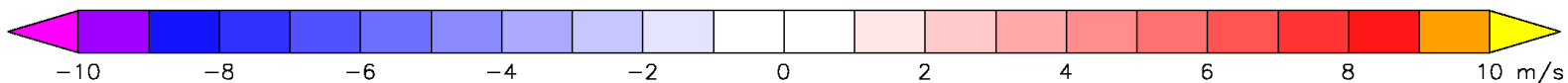
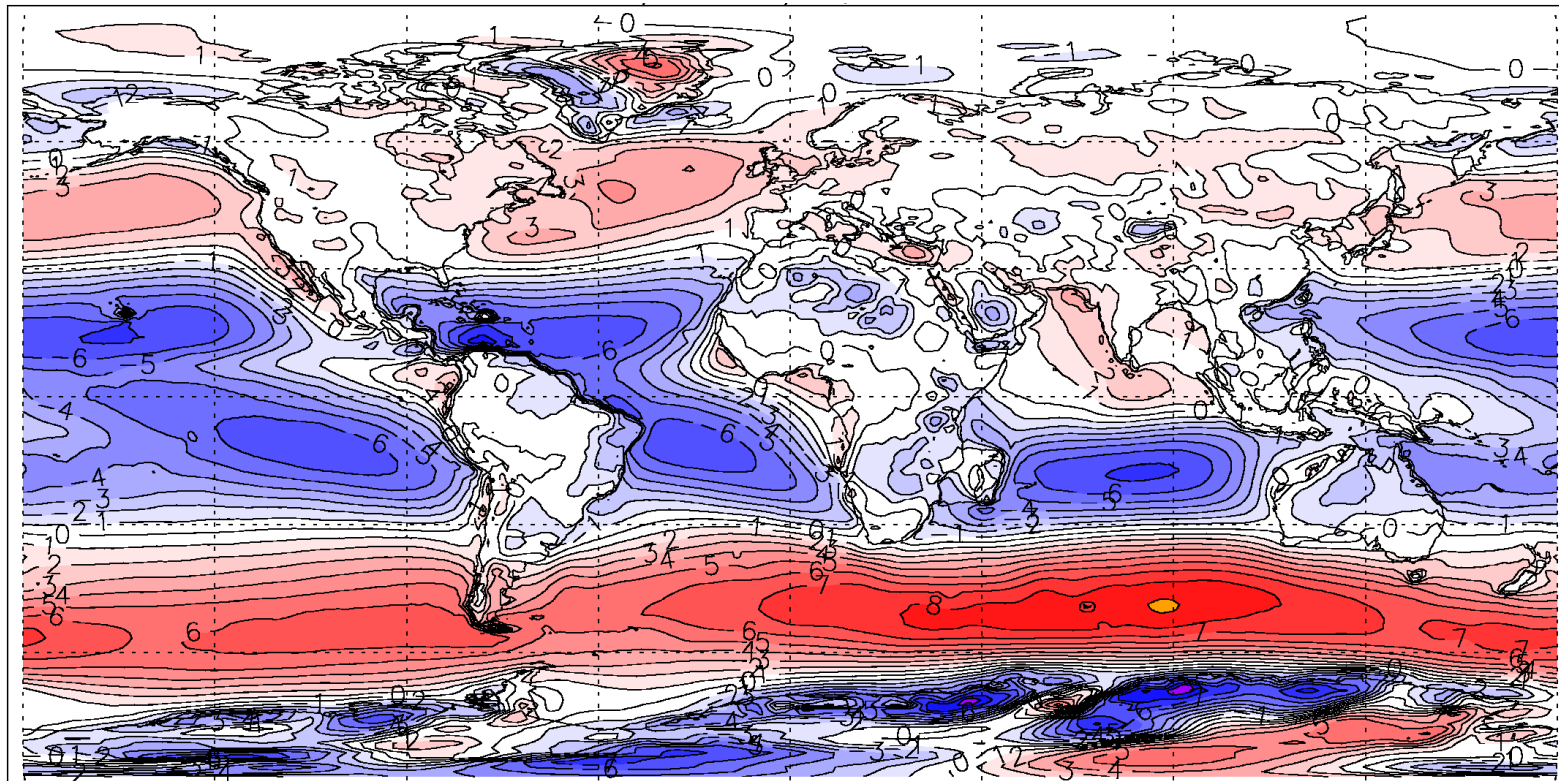

[NOAA NCEP Animation](http://earth.nullschool.net/#current/wind/surface/level/orthographic=0.52,-88.71,282) (<http://earth.nullschool.net/#current/wind/surface/level/orthographic=0.52,-88.71,282>)



British
Antarctic Survey

NATURAL ENVIRONMENT RESEARCH COUNCIL

POLAR SCIENCE
FOR PLANET EARTH

Westerly wind bias

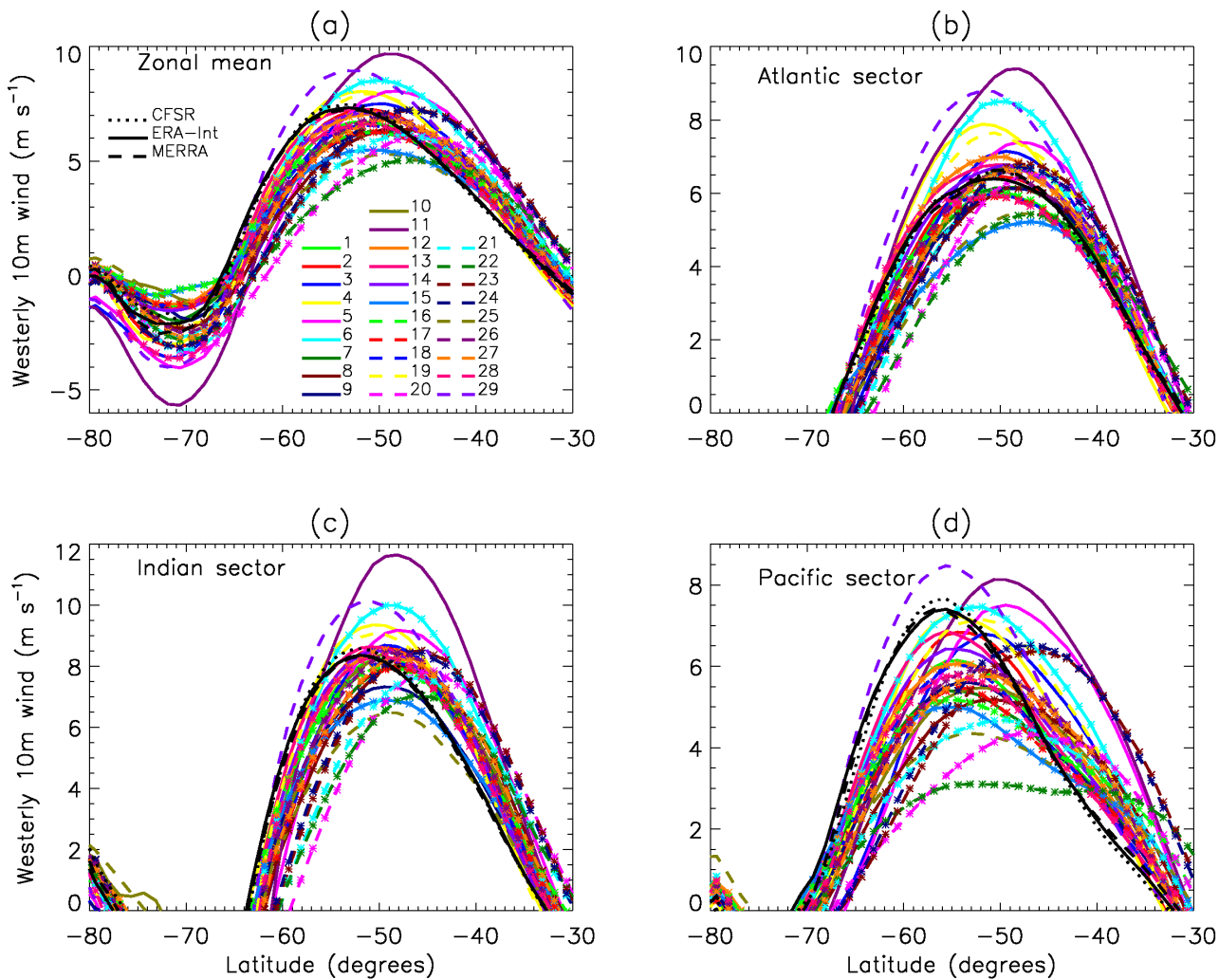

Bracegirdle et al. (2013)



British Antarctic Survey

NATURAL ENVIRONMENT RESEARCH COUNCIL

POLAR SCIENCE
FOR PLANET EARTH

Westerly wind stress bias

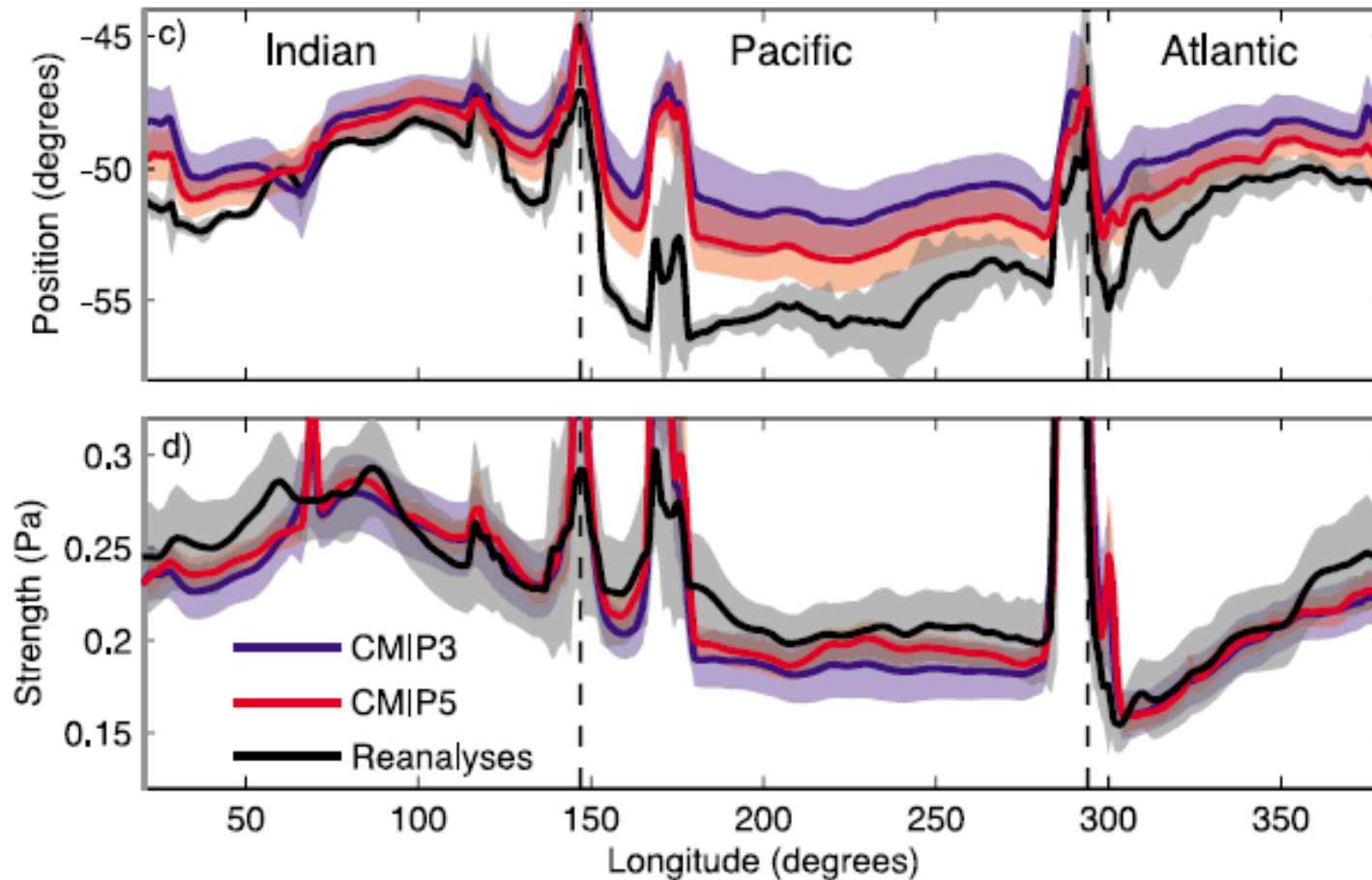

Swart and Fyfe, 2012



British
Antarctic Survey

NATURAL ENVIRONMENT RESEARCH COUNCIL

POLAR SCIENCE
FOR PLANET EARTH

Atmosphere-only (AMIP) biases

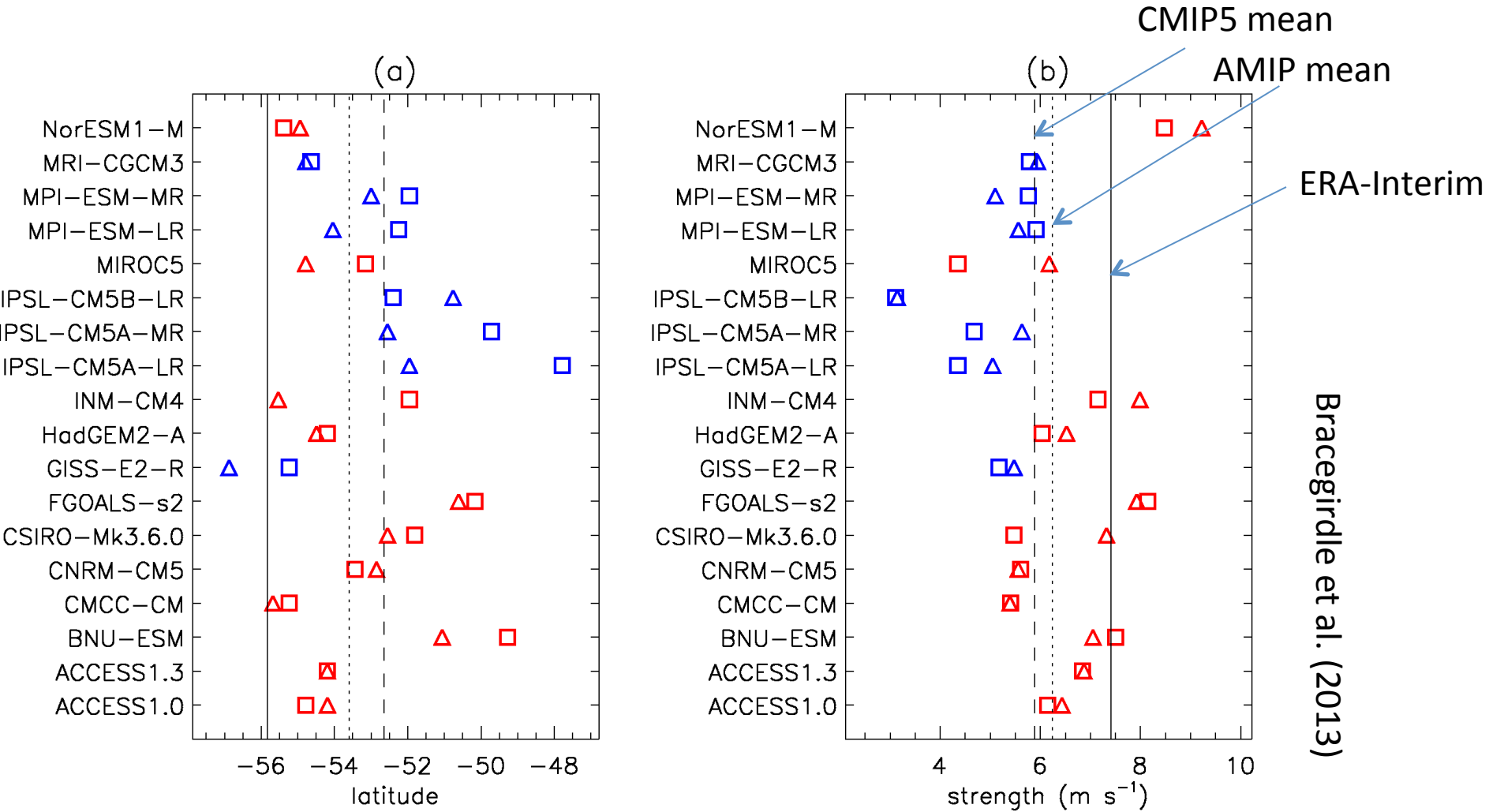

Cloud biases

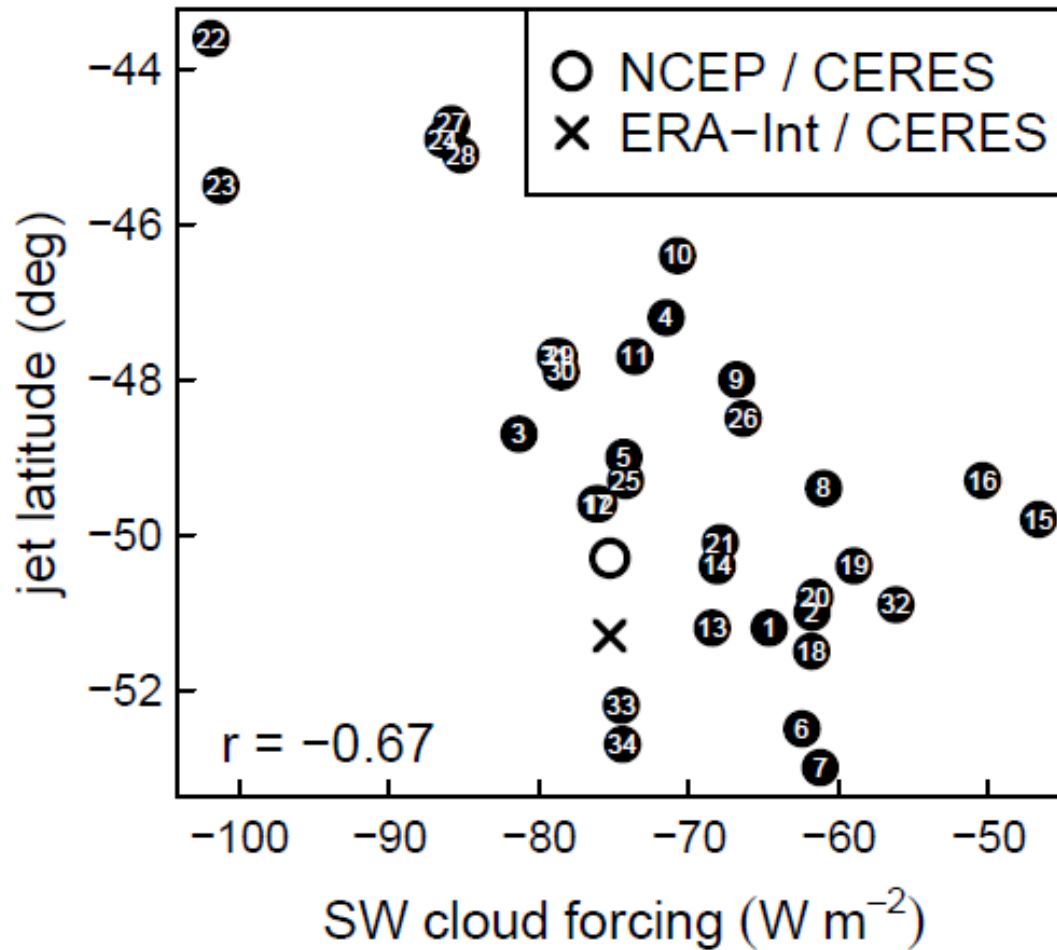

Ceppi et al. (2012)



Pacific sector winds

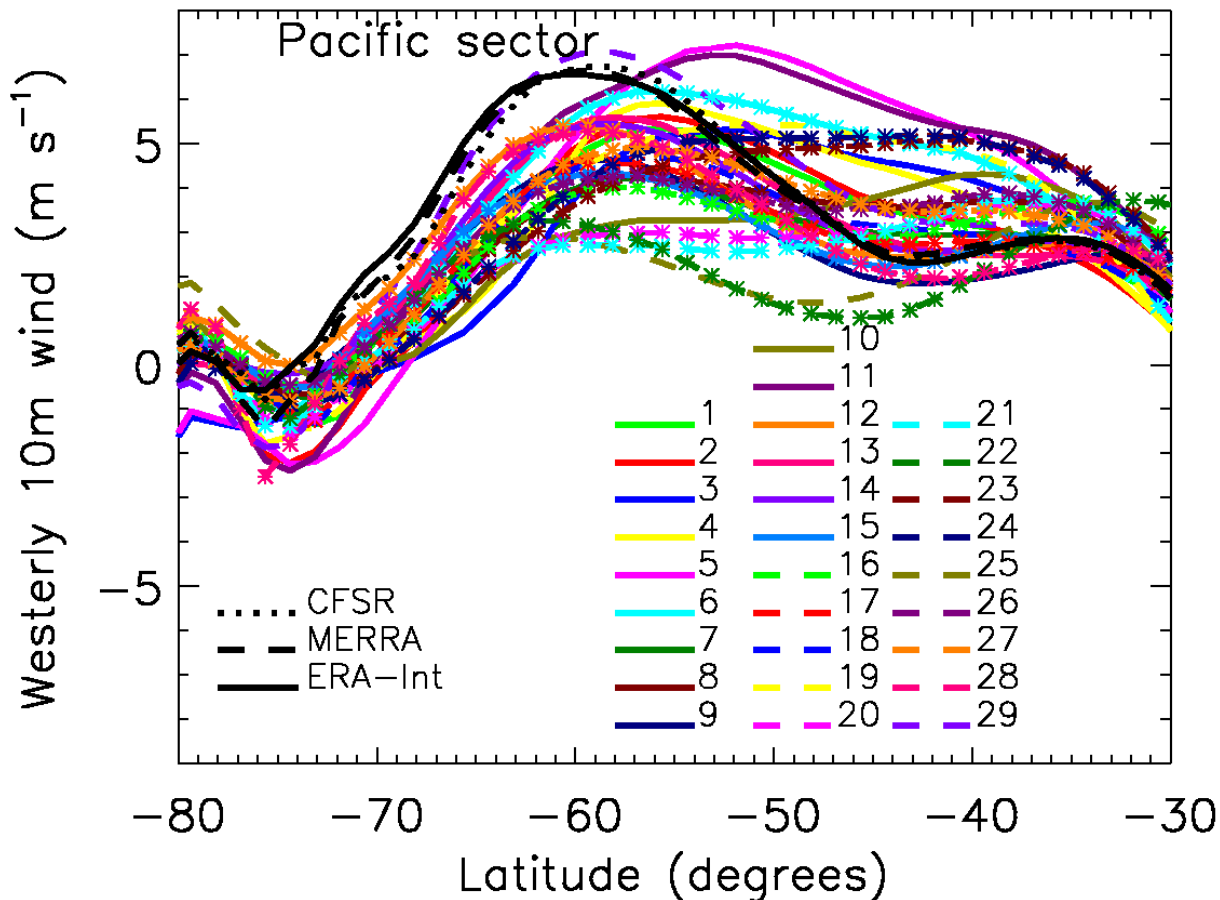

British
Antarctic Survey

NATURAL ENVIRONMENT RESEARCH COUNCIL

POLAR SCIENCE
FOR PLANET EARTH

Pacific sector upper atmosphere

Annual mean westerly
component

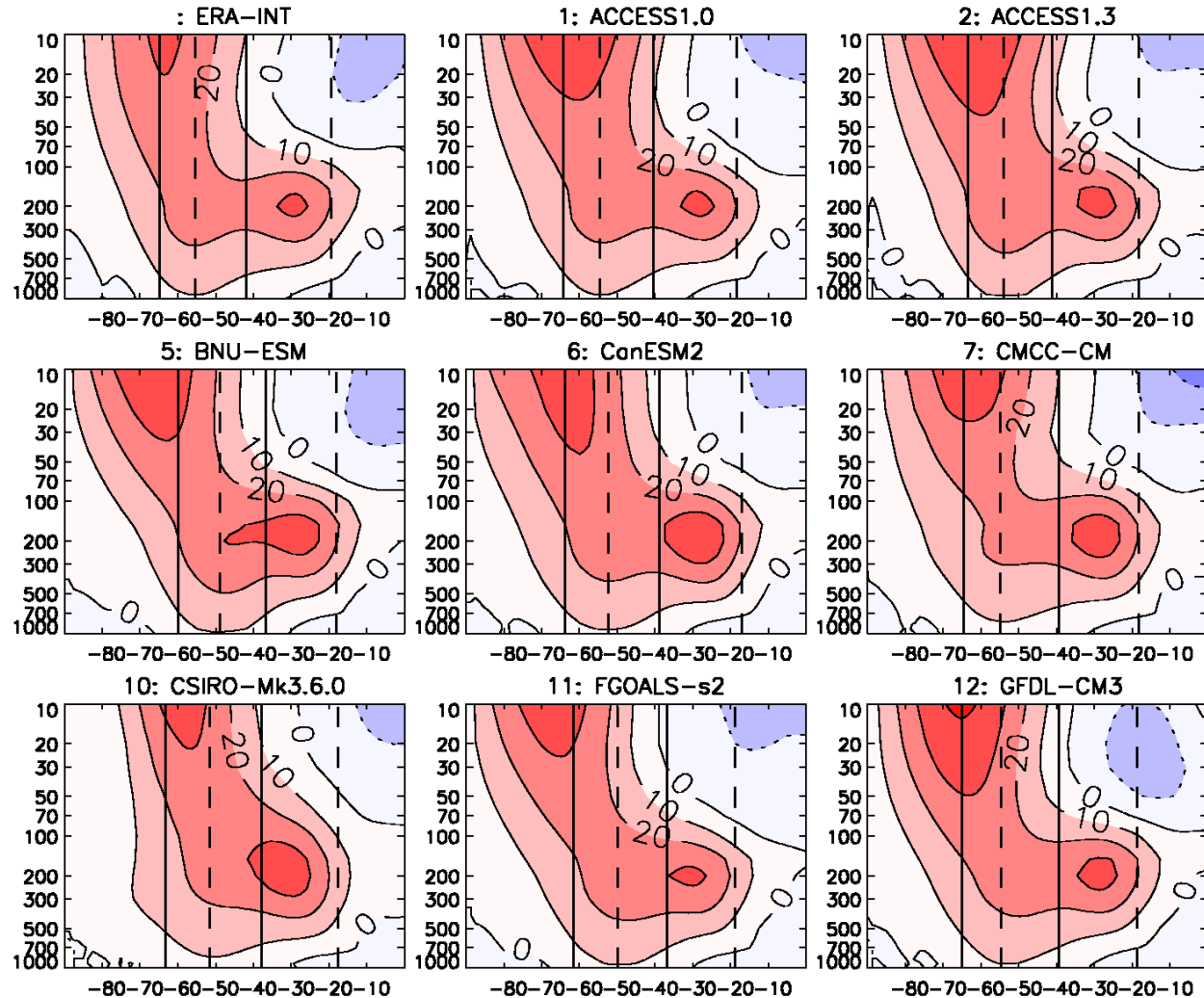

British
Antarctic Survey

NATURAL ENVIRONMENT RESEARCH COUNCIL

POLAR SCIENCE
FOR PLANET EARTH

Pacific sector upper atmosphere

Annual mean westerly
component

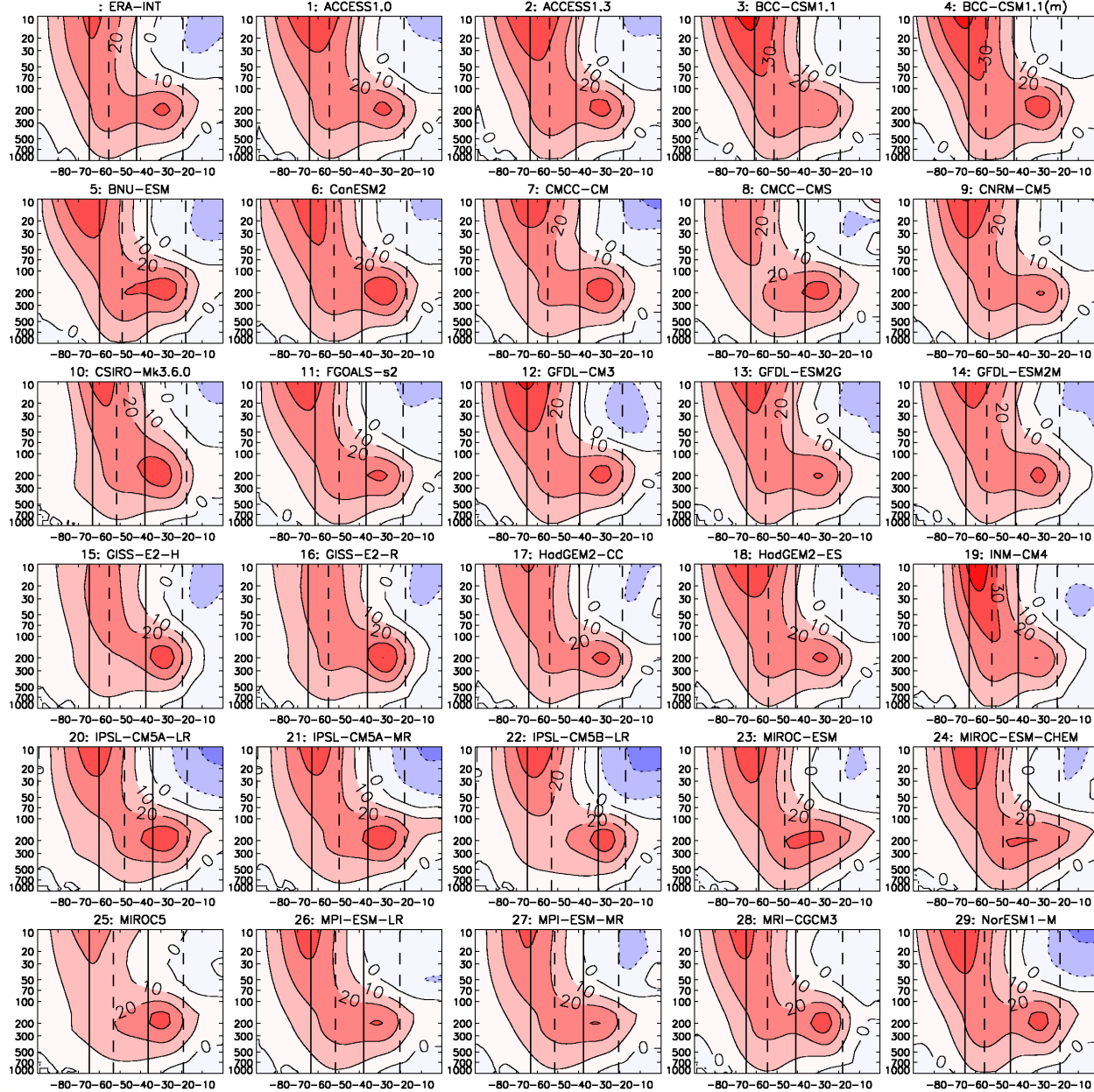

British
Antarctic Survey

NATURAL ENVIRONMENT RESEARCH COUNCIL

POLAR SCIENCE
FOR PLANET EARTH

Atlantic sector upper atmosphere

Annual mean westerly
component

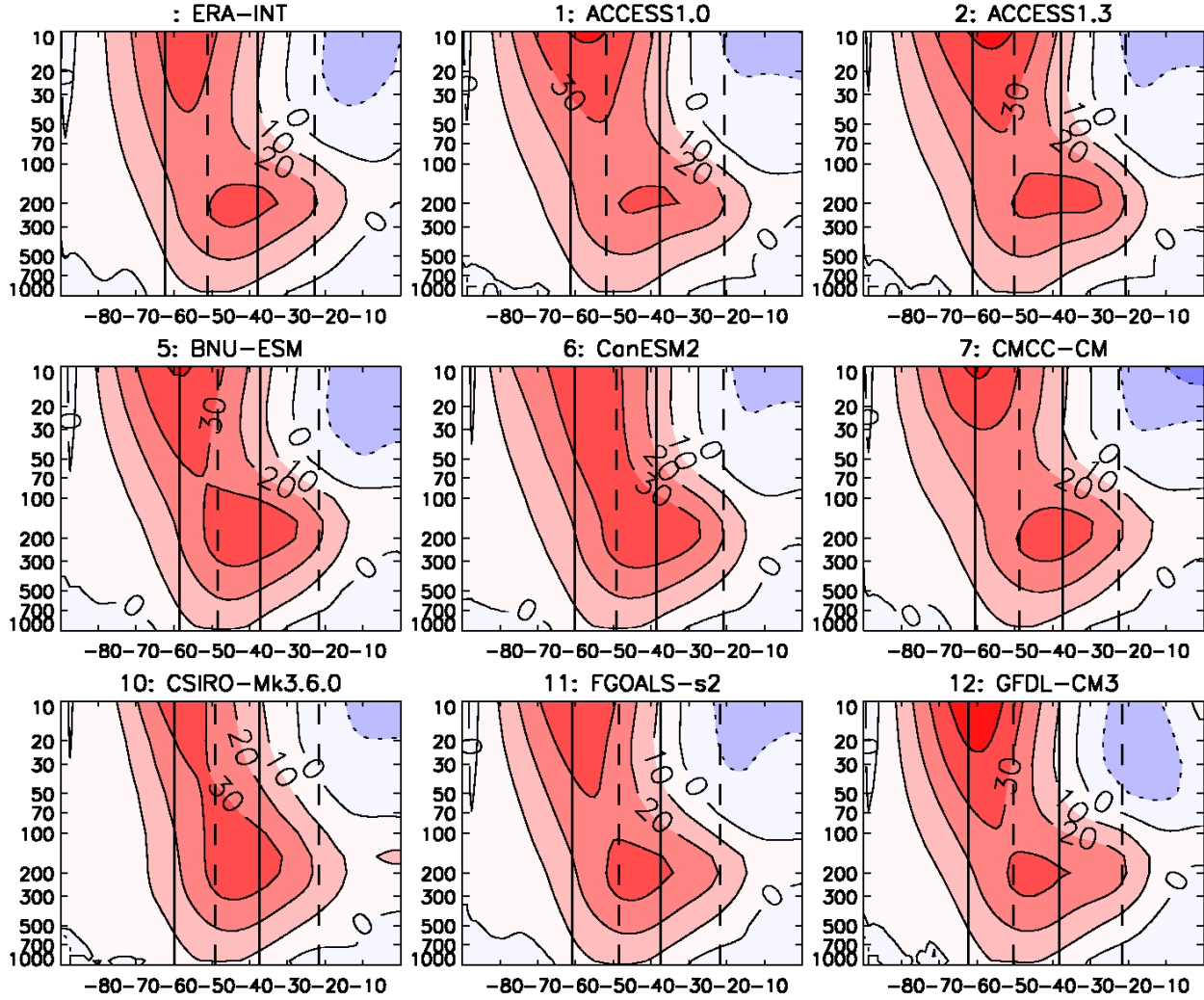

Atlantic sector upper atmosphere

Annual mean westerly
component

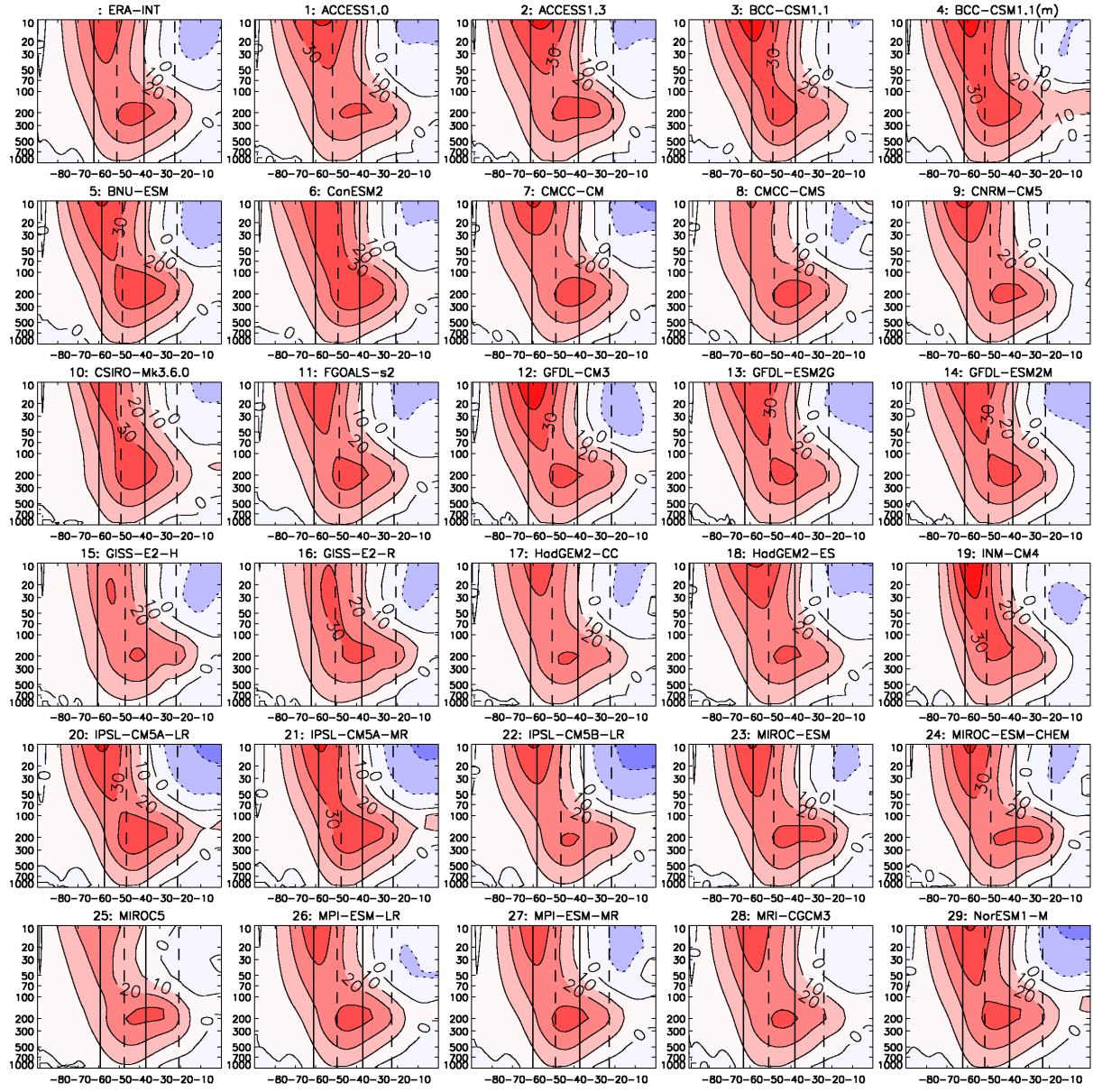

Future projections

High emissions

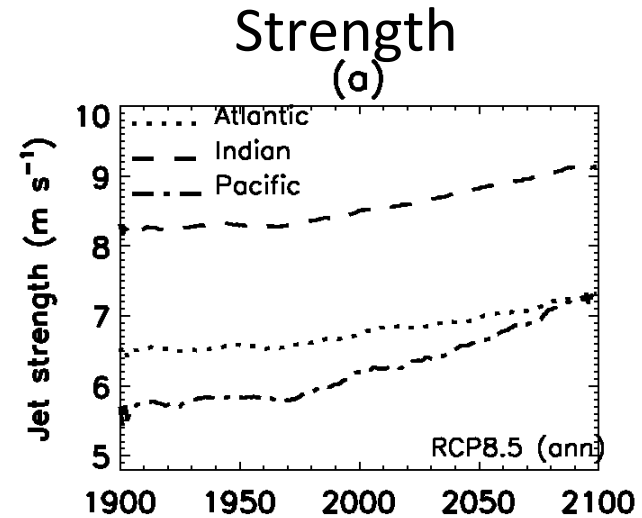
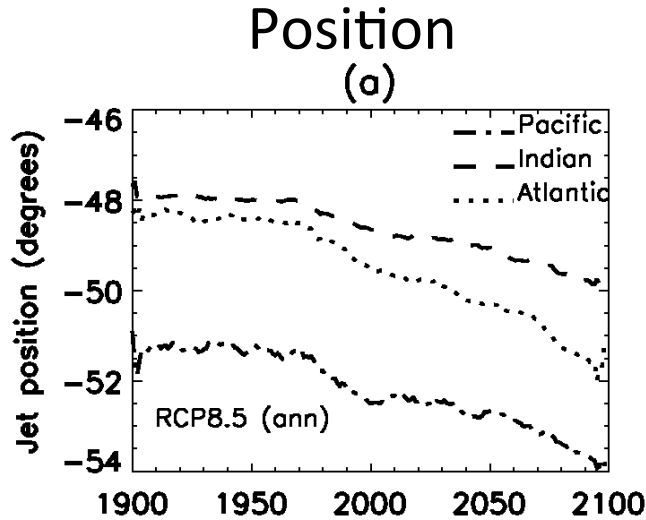

Medium Emissions

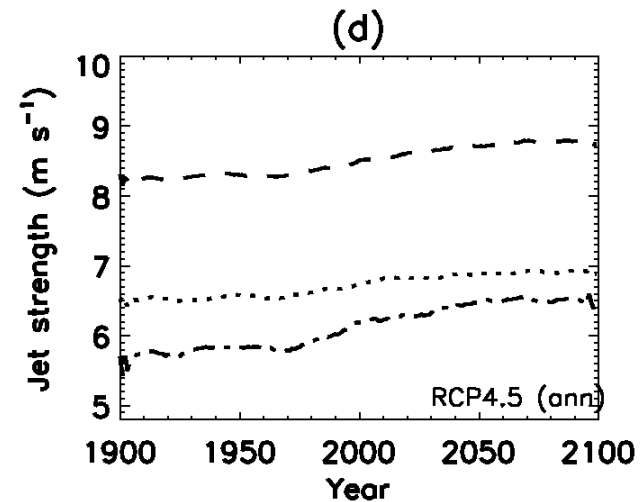
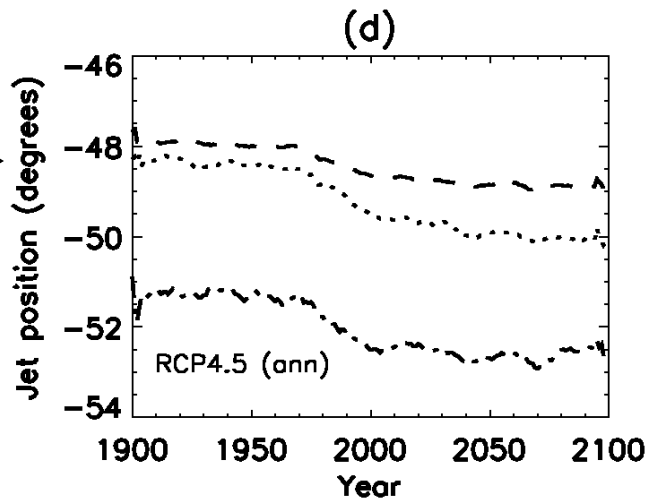

Major change has already happened!

Bracegirdle et al. (2013)



Implications for 21st century projections

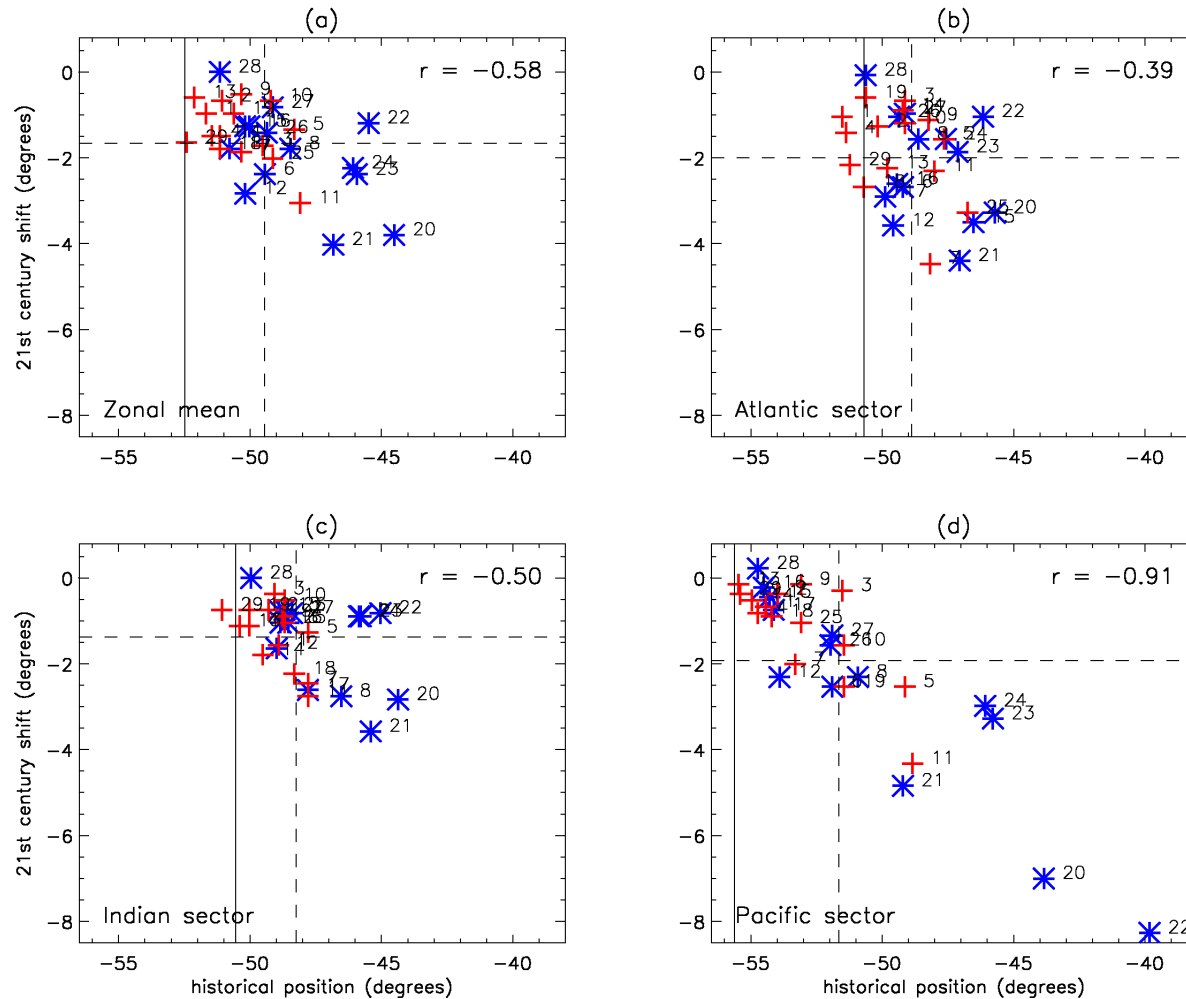

British
Antarctic Survey

NATURAL ENVIRONMENT RESEARCH COUNCIL

POLAR SCIENCE
FOR PLANET EARTH

Sea ice extent biases

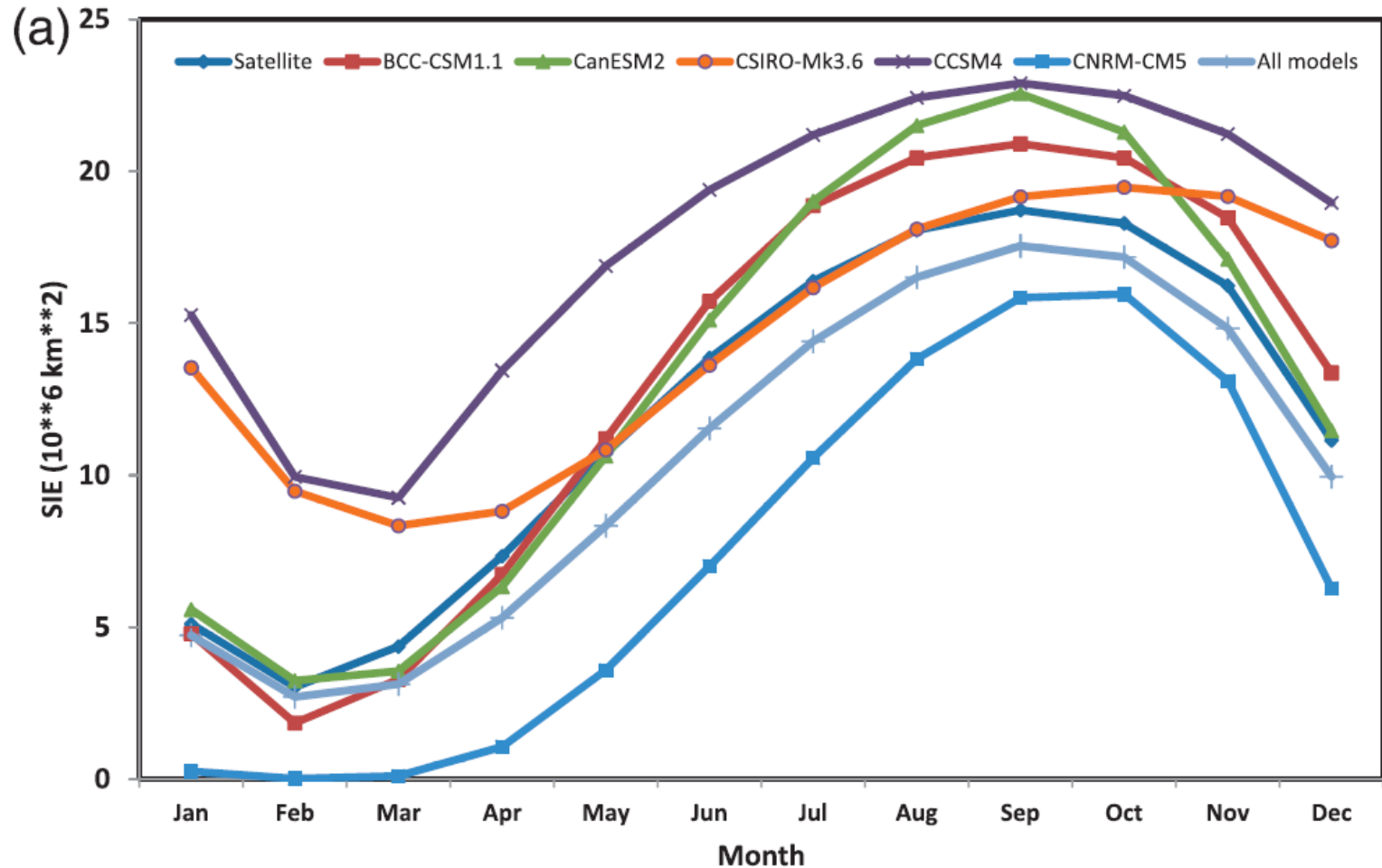

Turner et al. (2013)



Sea ice extent biases

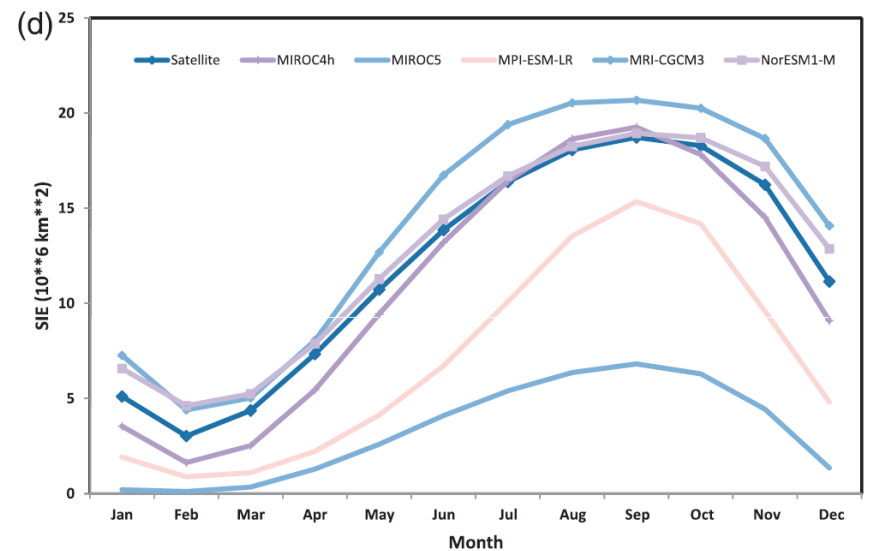
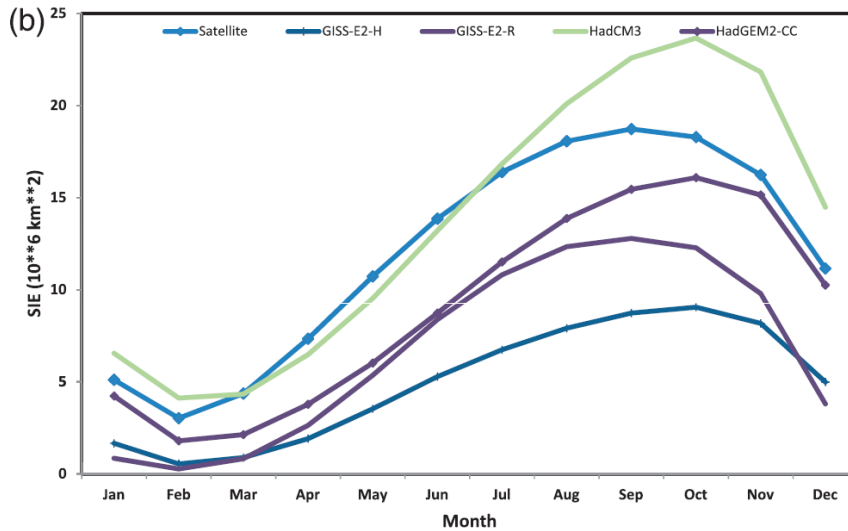
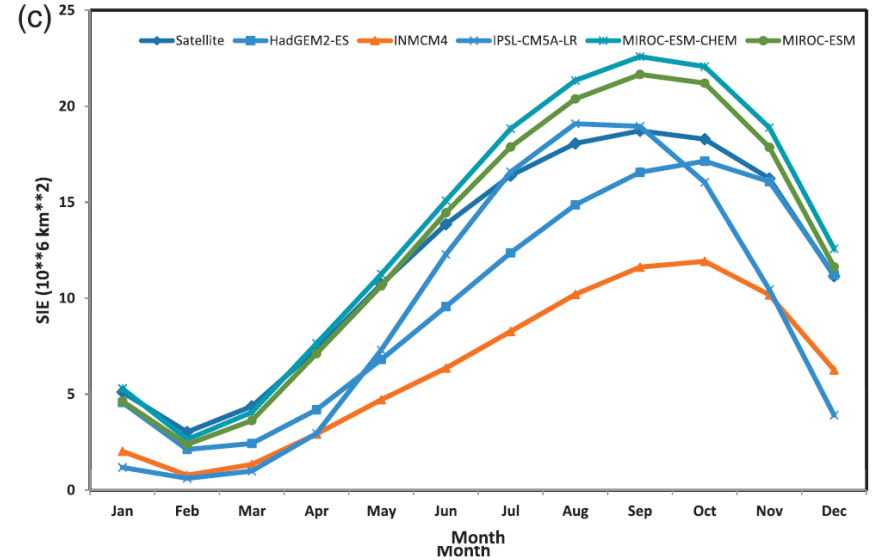
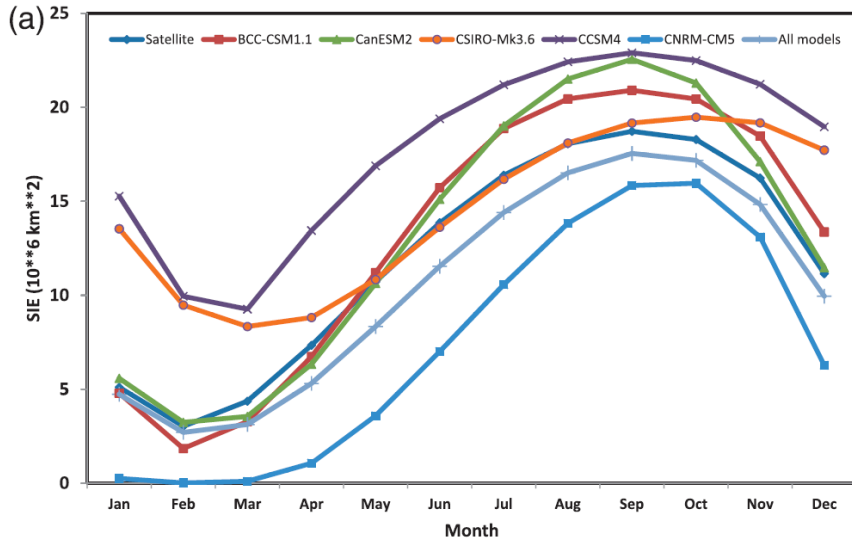

British Antarctic Survey

NATURAL ENVIRONMENT RESEARCH COUNCIL

POLAR SCIENCE
FOR PLANET EARTH

Sea ice trends

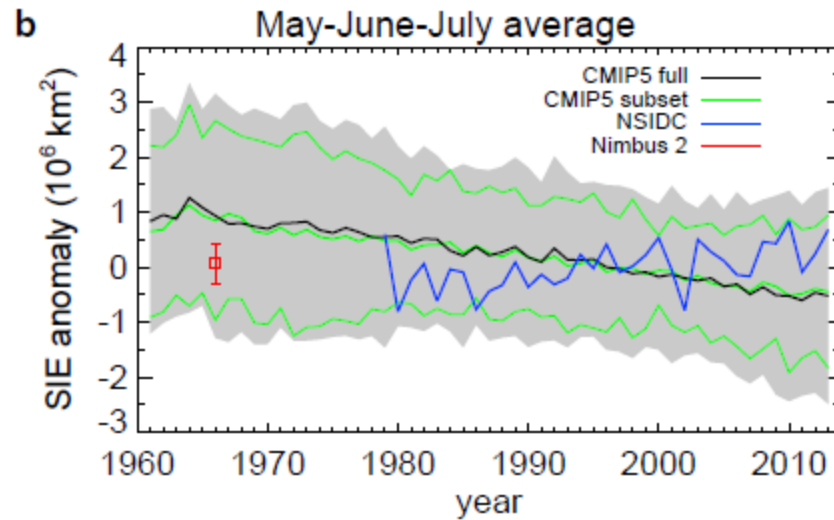
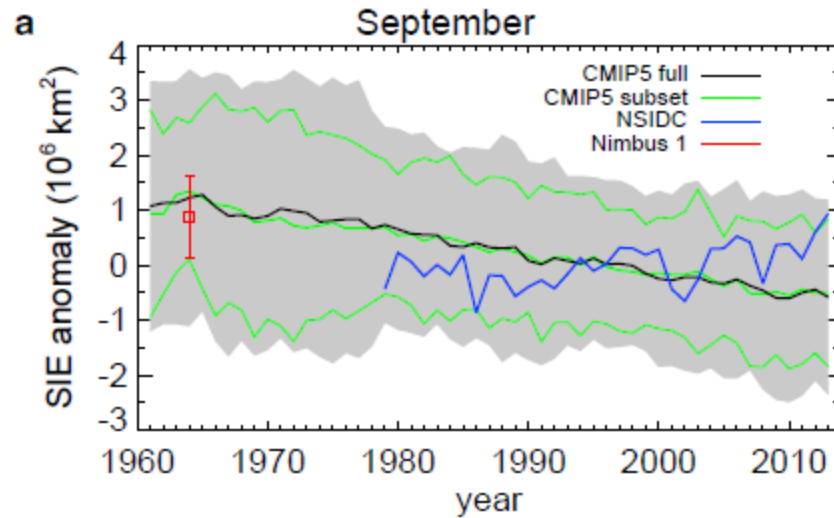

Gagne et al. (2014)



British
Antarctic Survey

NATURAL ENVIRONMENT RESEARCH COUNCIL

POLAR SCIENCE
FOR PLANET EARTH

Summary

- Most CMIP5 models exhibit an equatorward bias in Southern Hemisphere jet position
 - Largest over the Pacific sector and smallest over the Atlantic
 - Problems capturing the ‘split jet’ structure
- Most of the bias seems to be intrinsic to the atmospheric component of the models
- Under high emissions scenarios there is a projected 21st century poleward shift in most models, but smaller in the ‘better’ models
- Many models have too little ice and most have too large year-to-year variability
- The recent trends in sea ice are difficult to separate from natural variability





Southern Ocean wind and sea-ice in CMIP5: biases and projections

Tom Bracegirdle, John Turner



Annual mean sea ice area

CMIP5 RCP 8.5

CMIP5 RCP 4.5

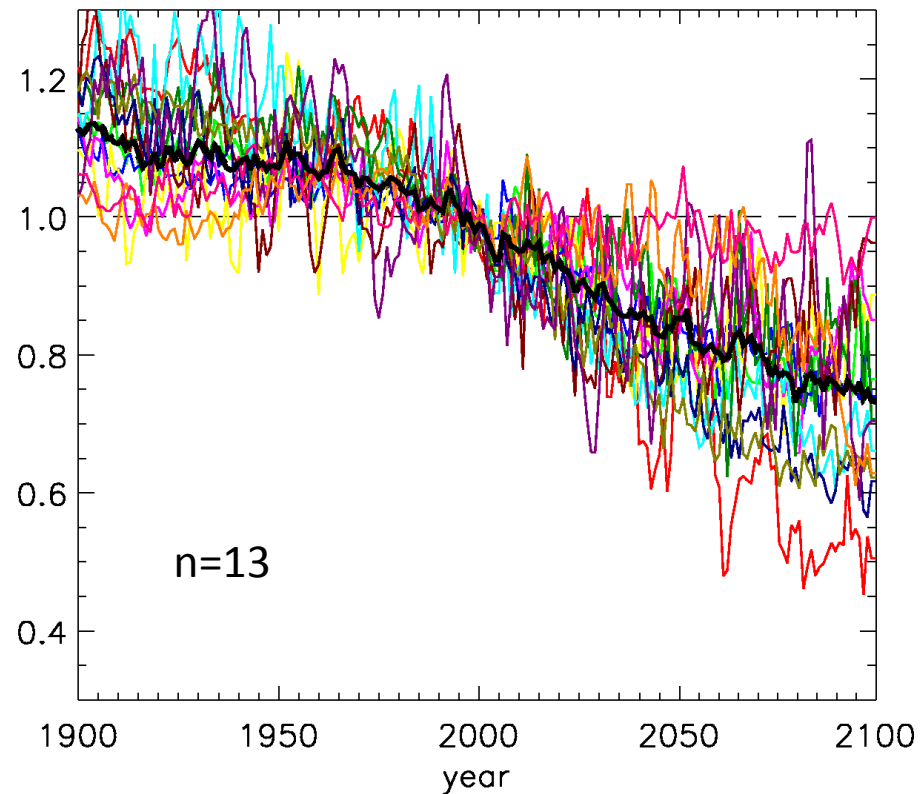
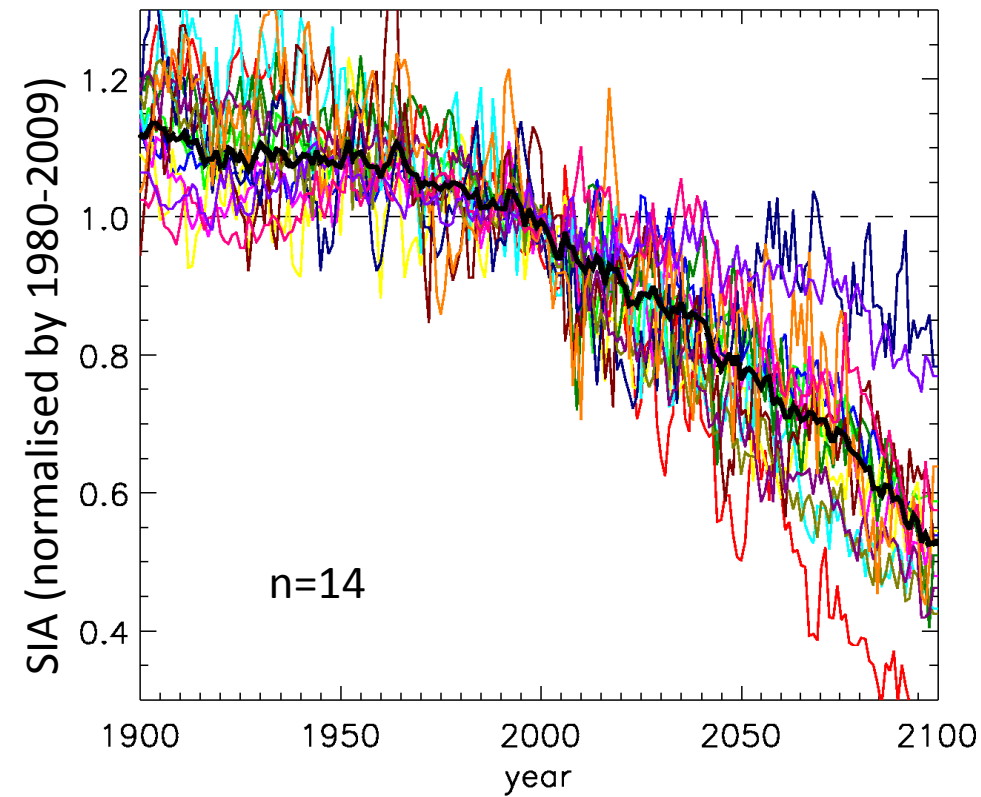

British
Antarctic Survey

NATURAL ENVIRONMENT RESEARCH COUNCIL

POLAR SCIENCE
FOR PLANET EARTH

Jet shift and strengthening

Large inter-model differences

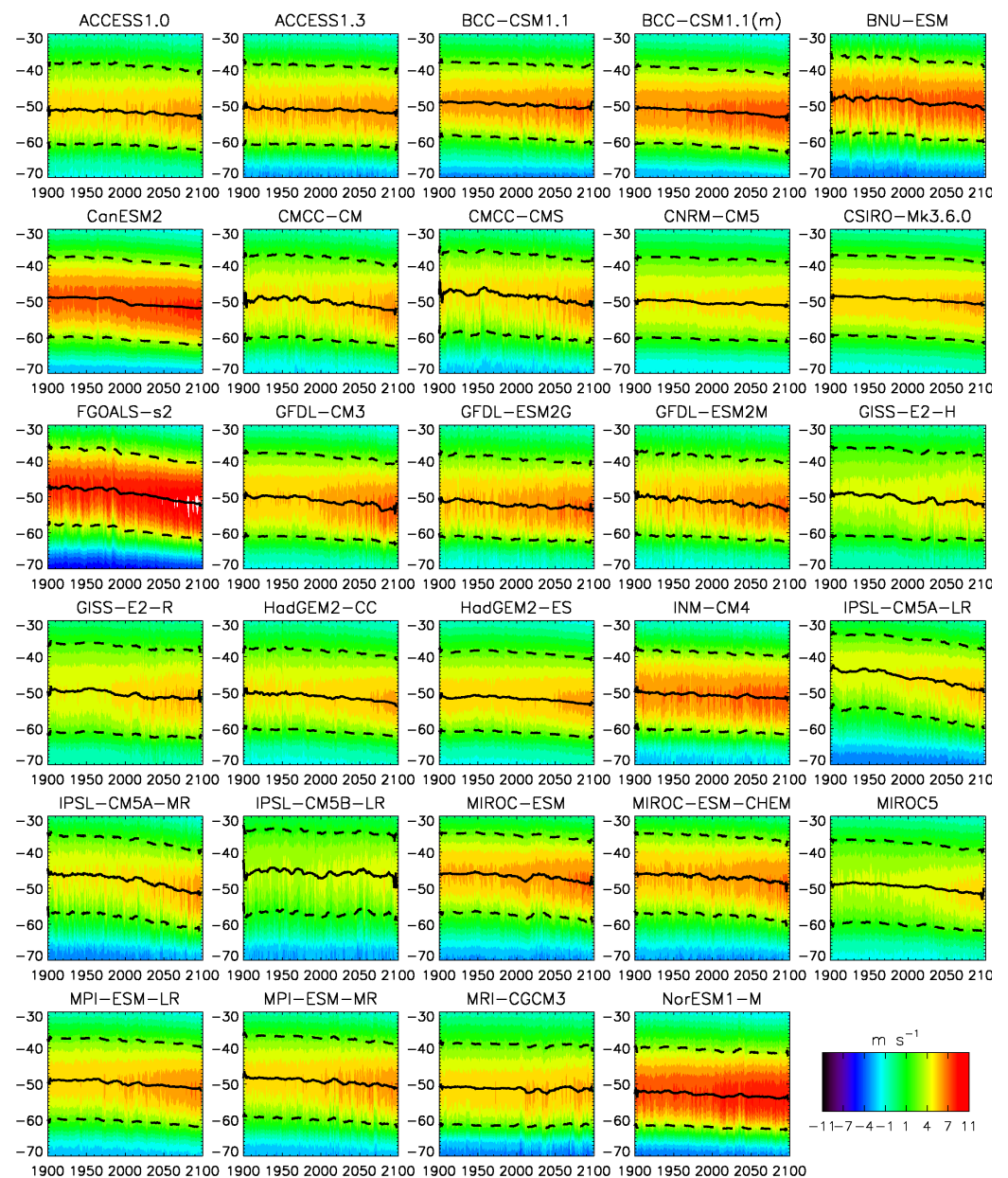

British Antarctic Survey

NATURAL ENVIRONMENT RESEARCH COUNCIL

POLAR SCIENCE
FOR PLANET EARTH